



# 1323 Ridge Road

Conceptual plans provided by  
Quality Design & Construction, Inc.  
919.779.3964



Current

BASEMENT

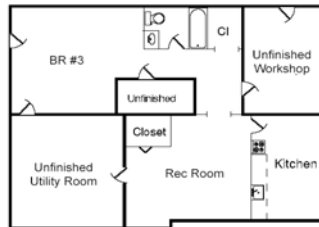

Concept

Not shown -  
21x21 detached  
cottage

2nd FLOOR

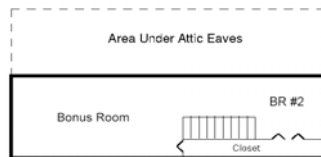

2nd FLOOR

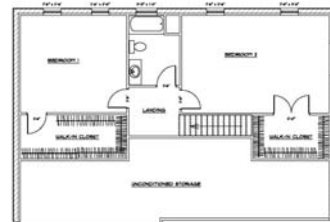

1323 RIDGE ROAD PROJECT  
2ND FLOOR OPTION

1st FLOOR

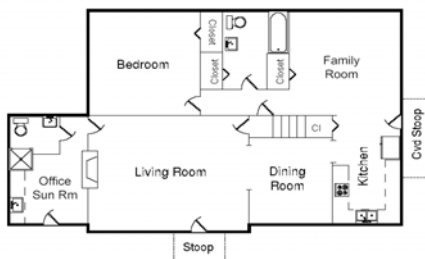

1323 RIDGE ROAD CONCEPT