

North Carolina

Wake Co.

I, Daniel V. Partin, PLS certify that this plat was drawn under my supervision from an accurate survey under my supervision and that the boundaries shown thereon are shown as shown to date 2003; that the ratio of reduction as certified is 1:1000; that this plat was prepared in accordance with the standards of Practice. I have compared the same with the records of Practice. My registration number and seal. Date: 2/2/03

DANIEL V. PARTIN
Professional Land Surveyor
No. 2003

The property (is) (is not) in an area designated as having special Flood hazards as of this date.

FEMA MAP # 37183C0343 E ZONE X

Effective Date: March 3, 1992

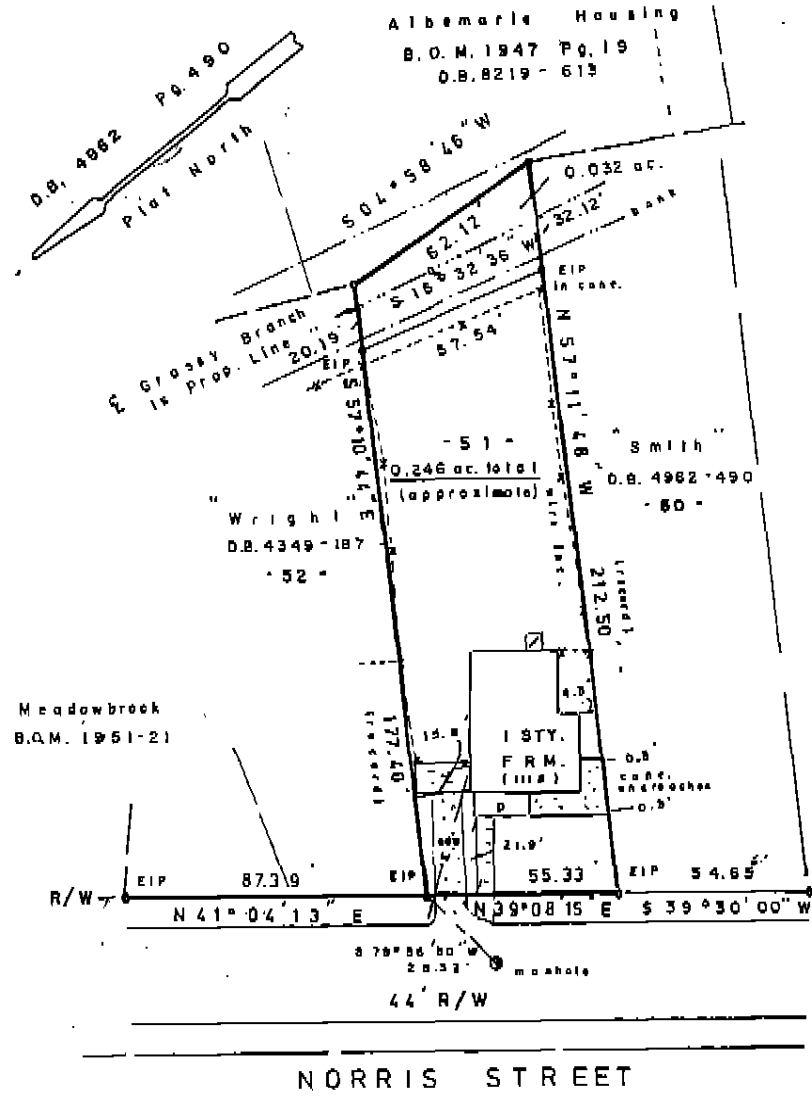
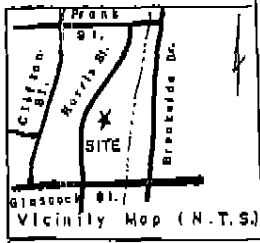

GENERAL NOTES

- 1.) Computed by coordinate computations.
 - Crandall rule adjustment
 - Compass rule adjustment
 - X No adjustment
- 2.) This is to certify that this survey is of an existing parcel or parcels of land.
- 3.) All distances are horizontal ground.

REFERENCES

LEGEND

- D.B. 6408 PG. 348
- Plat 1714.13 04 9246
- T.M. 6044 60233 0009

- EIP - EXIST IRON PIPE
- NIP - NEW IRON PIPE
- EIS - EXIST IRON STAKE
- NIS - NEW IRON STAKE
- ECM - EXIST CONC. MON.
- - COMPUTED POINT

SUB'D. RECORDED B.O.M. 1945 VOL. - PG. 124

DATE SEPT. 2, 2003	SURVEY OF LOT 51, LAFAYETTE SUBDIVISION Raleigh, Wake Co., NC.	SCALE 1" = 40'
SURVEYED BY RJW/DVP		DRAWN BY DVP
FIELD BOOK 2003-187	SURVEY FOR RICHARD JAY PRESTON and ALLISON LEE BEALE 1118 NORRIS STREET RALEIGH, N.C. 27804	DANIEL V. PARTIN PROFESSIONAL LAND SURVEYOR 200 WENDY CT. CARY, N.C. 27511 (919) 469-4683
PROJECT 6083-03		