

Gallery Brochure

1230 Mordecai Drive



Raleigh

, 27604

\$750,000

RESIDENTIAL / Detached

/ Single Family

Virtual Tour



MLS # 2084380
Status ACTIVE
County Wake
SubArea 001/D
Subdiv Mordecai Place
Nbrhd Mordecai
Bedrooms 4
Full Baths 3
Half Baths 1
of Rooms 12
LvngAreaSF 3,411
Year Built 1923

Design 2.5 Story
Style Traditional
Exterior Finish Fiber Cement, Wood Ext
Interior Features Bookshelves, Butler's Pantry, Ceiling Fan, Pantry, Second Laundry
Basement Yes
Acres 0-.25 Acres
Lot Description Corner Lot
ElemSch1 Wake - Conn
MidSch1 Wake - Daniels
HighSch1 Wake - Broughton

Remarks A rare urban marriage of new and old – energy saving geothermal heat/air, a big, level, corner yard with garage, and a classic 1923 Colonial Revival home, renovated and enlarged with Owners Suite, In-Law Suite, Travertine tile baths, much more. Walk to Person St, Seaboard Station, downtown. The 3,411 sf Living Area excludes the 536 sf Attic with finished playroom and 5th BR shown as Other Area because a little less than 50% of the ceiling height is above 7 ft. Nat. Historic Dist. See Agent Remarks.

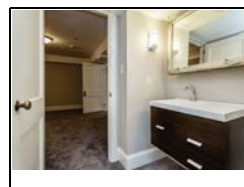
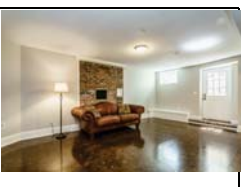
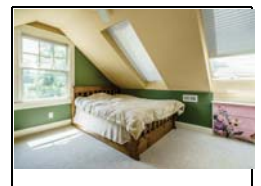
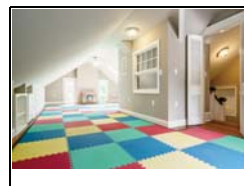
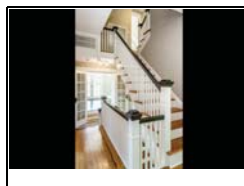
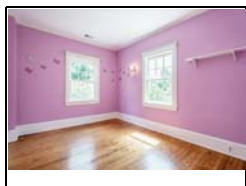
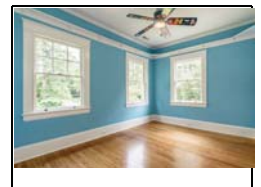
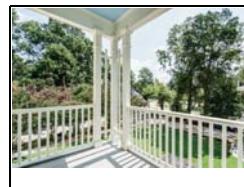
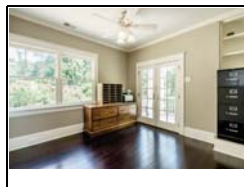
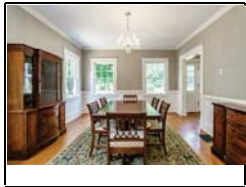
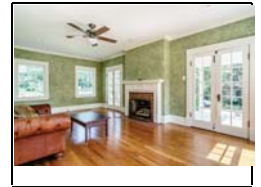
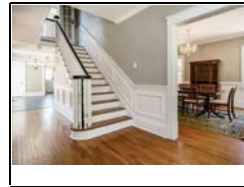

Peter A Rumsey
PrfPh: 919-971-4118
peter@peterrumsey.com
Metro Digs, Inc