

Inside the Beltline



Belvidere Park
1816 Midwood Dr
Raleigh, NC 27604
c.1948



3 bedrooms.
1 bath.
903 sqft.
0.24 acre lot.
\$225,000.
MLS# 2035933.



Features

- Updated kitchen & tile bath -
- New windows & other energy saving upgrades -
- Expansion options -
- 3 bedrooms -

Move in today. Enjoy the urban convenience of the Belvidere Park community that was developed shortly after WWII and now is home to households and families of all ages. Enjoy the nearby dog park, greenway, shops, restaurants, downtown Raleigh theaters, museums and much more.

Expand tomorrow. Screen in or enclose the back porch. Add a sunroom or more along the backside of the house, taking advantage of the large 0.24 acre fenced yard.

Restored. Freshly painted inside. Stainless appliances and solid surface counters. Tile bath. 200 amp electrical service. Energy saving upgrades include new windows, deep blown-in insulation and an insulated box over the pull-down attic stairs.

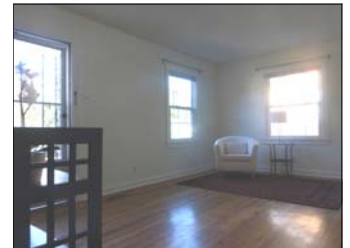
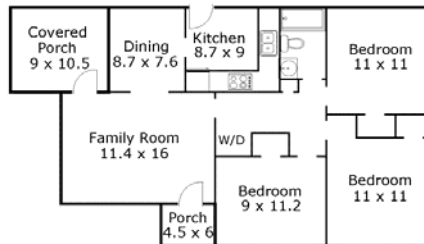

Allen Tate Realtors
 3201 Glenwood Ave
 Raleigh, NC 27612
 919 719-2900



Peter Rumsey *sells*
~~moves~~ the Triangle

Unique homes • Fresh ideas • Proven success.

Peter lives in Historic Oakwood where he moved endangered historic homes to sites near the Governors Mansion. He works with buyers and sellers throughout the Triangle area.



www.PeterRumsey.com

919.971.4118