

SUBJECT PROPERTY IS IS NOT LOCATED IN A SPECIAL FLOOD HAZARD AREA AS DESIGNATED ON FEDERAL EMERGENCY MANAGEMENT AGENCY (F.E.M.A.) FLOOD INSURANCE RATE MAP NUMBER 37183C0343E ZONE X

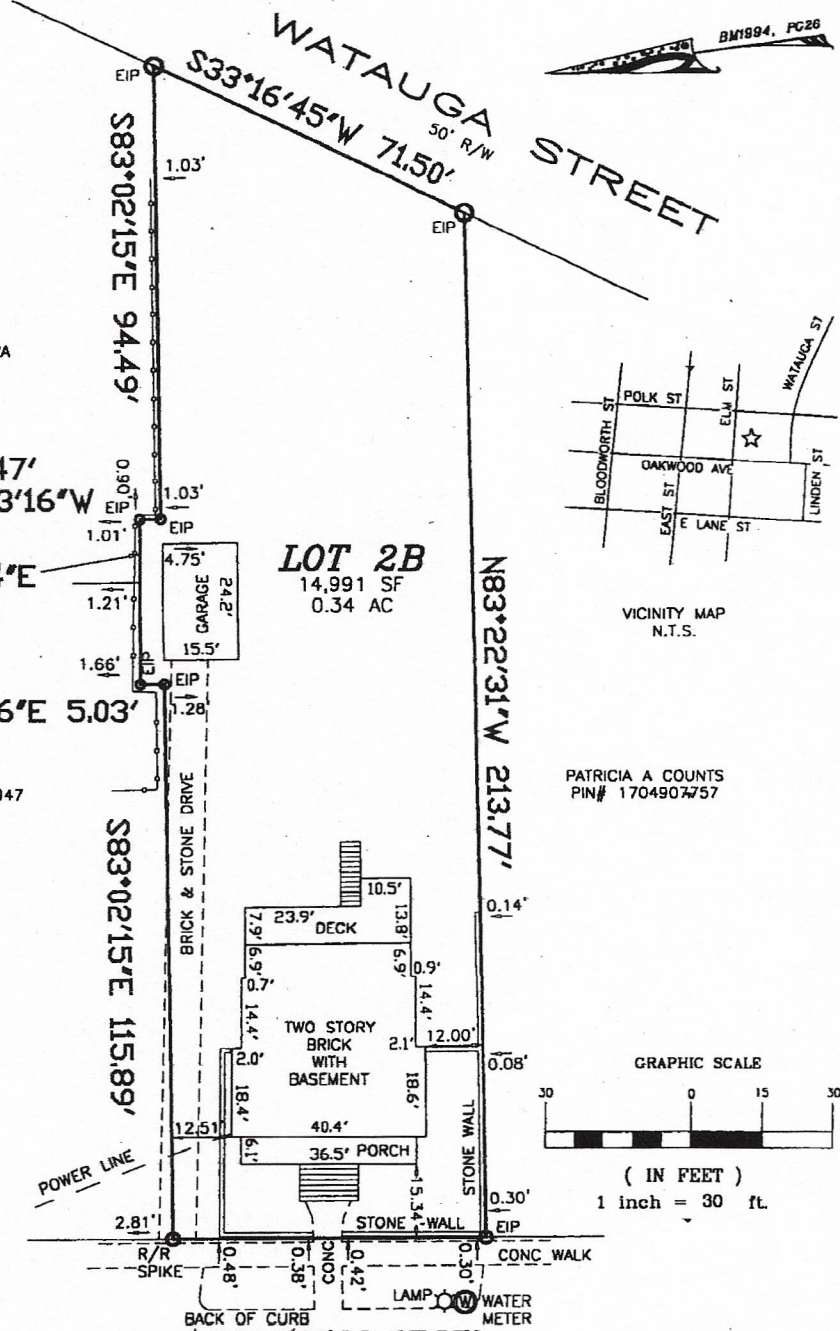

SUBDIVISION OF AMES CHRISTOPHER PROPERTY

LOT 2B BLOCK NOT RECORDED, INFORMATION FOUND
 RECORDED IN BOOK OF MAPS 1994 VOL PAGE 26 WAKE COUNTY, N. C.

FIELD CLOSURE 1:15,549

LEGEND

EIP	EXISTING IRON PIPE	MH	MANHOLE
NIP	NEW IRON PIPE	PP	POWER POLE
MON	MONUMENT	R/W	RIGHT OF WAY
PK	PARKER KALON NAIL	C/L	CENTER LINE
		CB	CATCH BASIN

I, JOHN Y. PHELPS, JR. SURVEYOR CERTIFY THAT THIS MAP IS CORRECT AND THAT THE BUILDINGS SHOWN THEREIN LIE WHOLLY ON THE LOT AND THAT THERE ARE NO ENCUMBRANCES OF OTHER BUILDINGS ON SAID LOT UNLESS SHOWN OTHERWISE. THIS MAP IS NOT FOR RECORDING.

L-1319

JOHN Y. PHELPS, JR.
 5110 BUR OAK CIRCLE
 RALEIGH, NORTH CAROLINA 27612
 PHONE: 787-3658

PROPERTY OF
 408 ELM STREET
 RALEIGH, WAKE COUNTY, NC

ETHAN BARGER
ERIN BARGER

JOHN Y. PHELPS, JR.
 PROFESSIONAL LAND SURVEYOR
 RALEIGH, NORTH CAROLINA
 5110 BUR OAK CIRCLE
 RALEIGH, NC 27612
 PHONE: 787-3658

SCALE 1"=30'
 DATE 11/28/05
 60614 FB1148