

Gallery Brochure

1508 Canterbury Road



Raleigh

27608-110

\$650,000

RESIDENTIA / Detached

/ Single Family

Virtual Tour



MLS # 2097000
 Status ACTIVE
 County Wake
 SubArea 001/B
 Subdiv Budleigh
 Nbrhd
 Bedrooms 4
 Full Baths 2
 Half Baths 1
 # of Rooms 11
 LvngAreaSF 2,574
 Year Built 1940

Design 2 Story
 Style Modernist, Traditional, Transitional
 Exterior Finish Stucco
 Interior Features Bookshelves, Ceiling Fan, Skylight(s), Solid Surface Counter Top, Walk in Closet
 Basement Yes
 Acres .51-.75 Acres
 Lot Description Garden Area, Landscaped
 ElemSch1 Wake - Lacy
 MidSch1 Wake - Daniels

Remarks Nestled in Budleigh, with its breathtaking springtime symphony of dogwoods and azaleas, this Mediterranean villa style home and 0.55 acre lot play well together. All 4 bedrooms overlook the gently sloping, landscaped lawn, as do the Sun, Family and Living rooms that open onto two patios. All, yes all, these rooms catch the morning sun that sparkles on the hardwood and tile floors throughout the house. The sellers updated and enlarged this 1940 home, adding a MBR suite, 4th bedroom and Family Room.

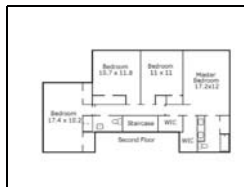
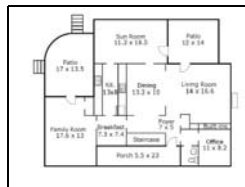
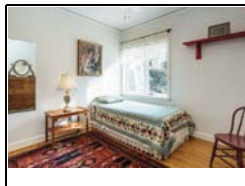
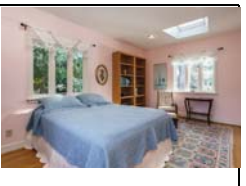
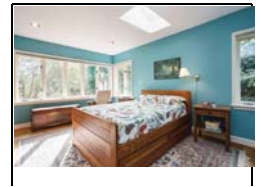
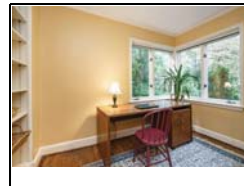
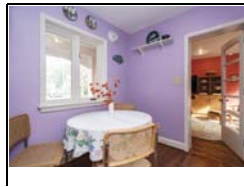
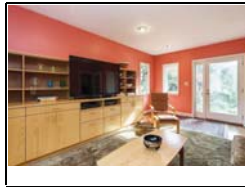
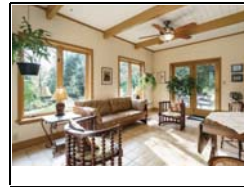

The original subdivision is Lot 3, J.W. York Property Adjoining Budleigh, BM1935-00116
 A bit of history about the Budleigh name - East Budleigh is a village in Devon, England. It was the early home of Sir Walter Raleigh who grew up in the house of Hayes Barton, a farmer. (Wikipedia)

Peter A Rumsey
 PrfPh: 919-971-4118
 peter@peterrumsey.com
 Metro Digs, Inc